



# FDOT Transportation Alternatives Set-Aside Program

## FUNDING APPLICATION

Submittal Date:

### APPLICANT INFORMATION

<b>Agency/Organization Name:</b>			
<b>Agency Contact Name:</b>		<b>Title:</b>	
<b>Mailing Address:</b>		<b>City:</b>	<b>State: FL    Zip Code:</b>
<b>County:</b>		<b>MPO/TPO (if applicable):</b>	
<b>Telephone:</b>		<b>Email Address:</b>	

### CERTIFICATION OF PROJECT SPONSOR/IMPLEMENTING AGENCY SUPPORT:

Certification of project sponsor/implementing agency support is attached.

Yes (Required)

**PROJECT TYPE:**  Infrastructure  Non-infrastructure

*FDOT requires locally administered infrastructure projects be implemented by a LAP certified agency; Non-infrastructure projects do not require LAP certification. If the project applicant intends to administer the project but is not LAP certified at the time of application submittal, they may seek project-specific certification prior to project authorization if their application is selected, or they may partner with a LAP certified agency or with FDOT to serve as the project sponsor and implementing agency. Non-profit organizations are not eligible for LAP certification.*

### FOR INFRASTRUCTURE PROJECTS ONLY - APPLICANT'S LOCAL AGENCY PROGRAM (LAP) CERTIFICATION STATUS

- Currently fully LAP Certified / Year of Certification:
- Not LAP Certified but will seek project-specific certification
- Not LAP Certified but project will be administered by the FDOT District
- Not LAP Certified but have secured a LAP Sponsor/Implementing Agency as identified below:

<b>LAP Sponsor/Implementing Agency Name:</b>			
<b>LAP Sponsor/Implementing Agency Contact Name:</b>		<b>Title:</b>	
<b>Mailing Address:</b>		<b>City:</b>	<b>State: FL    Zip Code:</b>
<b>Telephone:</b>		<b>Email Address:</b>	

## PROJECT INFORMATION

### PROJECT NAME/TITLE:

### ELIGIBLE TRANSPORTATION ALTERNATIVES PROJECT CATEGORY:

Please check the one Transportation Alternatives eligible project category that the proposed project will address. Checking more than one category does not ensure or increase eligibility. Additional guidance on eligible project activities is included in Appendix B of the [FDOT TA Program Guidance](#).

1.  Construction, planning and design of on and off-road facilities for bicyclists, pedestrians, and other forms of nonmotorized transportation (pedestrian and bicycle facilities)
2.  Construction, planning and design of infrastructure-related projects/systems to provide safe routes for non-drivers including children, older adults, individuals with disabilities (safe routes for non-drivers)
3.  Conversion and use of abandoned railroad corridors for non-motorized use
4.  Construction of turnouts, overlooks, and viewing areas
5.  Inventory, control or removal of outdoor advertising
6.  Historic preservation and rehabilitation of historic transportation facilities
7.  Vegetation management practices in transportation rights of way
8.  Archaeological activities related to impacts from transportation projects
9.  Environmental mitigation activities
10.  Safe Routes to School

**\*NOTE:** Safe Routes to School (SRTS) funding under Transportation Alternatives is separate from the FDOT SRTS Program; however, if FDOT SRTS Program funds are to be used on any phase of the project then the project will need to comply with the Florida SRTS program requirements. For more information, visit <https://www.fdot.gov/safety/2A-Programs/Safe-Routes.shtm>.

### PROJECT LOCATION:

<b>Roadway name:*</b>		
<input type="checkbox"/> <b>On-State System Road</b> <small>(State Roadway)</small>	<input type="checkbox"/> <b>Off-State System Road</b> <small>(Local Roadway)</small>	<b>Roadway number:</b> <small>(i.e. US, SR, CR, etc., if applicable)</small>

**\*NOTE:** For off-road/trail projects please indicate adjacent roadway

### PROJECT LIMITS:

If project has various locations (e.g. city-wide), include attachments specifying each termini and project length.

<b>South or West Termini:</b> <small>Street Name/Mile Post/Other</small>	<b>North or East Termini:</b> <small>Street Name/Mile Post/Other</small>
<b>Project Length (in miles):</b>	
<b>Attachment included?</b> <input type="checkbox"/> Yes <input type="checkbox"/> No	
<b>A location map with aerial view is attached to this application.</b> <input type="checkbox"/> Yes (Required) <i>Label important features, roadways, etc. to clearly locate and show the boundaries of the project.</i>	

**PROJECT DESCRIPTION:**

**Brief Description (1,000 character limit)** (e.g. *planning, design and construction of a sidewalk along Sample Road*)

*Detailed Scope of Work:*

A detailed scope of work is attached.

Yes (Required)

*Clearly describe the existing conditions and the proposed project in detail, including specifics on the major items of work (e.g. width of sidewalks or trails, materials to be used, etc.), the purpose and need for this project, and the desired improvements.*

Conceptual or design plans are attached.

Yes  No

Typical Section drawings are attached.

Yes  No

Other attachment (e.g. studies, documentation to support the project).

Yes  No

If yes, please describe (250 character limit):

**PUBLIC INVOLVEMENT(500 character limit for each question below):**

**Has the applicant received input from stakeholders?** Briefly explain:

Yes  No

**Have public information or community meetings been held?**

Yes  No

If yes, please provide a brief description and attach supporting documentation:

**Describe public and private support for the project** (e.g. *petitions, endorsements, resolutions, letters of support*):

**Is the project within limits of wetlands, contamination/hazardous waste areas or endangered/threatened species?**

Yes  No

If Yes, specify and provide documentation:

**Is environmental permitting required?**

Yes  No

If Yes, specify and provide documentation:

**Provide any additional project specific information that should be considered:**

## PROJECT IMPLEMENTATION

**Please indicate the project phases included in this funding request:**

- Planning activities
- Project Development and Environment Study (PD&E)
- Preliminary Engineering/Final Design
- Right-of-Way (ROW)
- Construction
- Construction Engineering and Inspection activities (CEI)

**Please indicate who will execute the project phases identified for this project:\***

Planning	PD&E	Preliminary Engineering/ Final Design	ROW	Construction	CEI
<input type="checkbox"/> Implementing agency staff	N/A	<input type="checkbox"/> Implementing agency staff	N/A	<input type="checkbox"/> Implementing agency staff	<input type="checkbox"/> Implementing agency staff
<input type="checkbox"/> Consultant	<input type="checkbox"/> Consultant	<input type="checkbox"/> Consultant	<input type="checkbox"/> Consultant	<input type="checkbox"/> Consultant	<input type="checkbox"/> Consultant
<input type="checkbox"/> FDOT	<input type="checkbox"/> FDOT	<input type="checkbox"/> FDOT	<input type="checkbox"/> FDOT	<input type="checkbox"/> FDOT	<input type="checkbox"/> FDOT
<input type="checkbox"/> Not applicable	<input type="checkbox"/> Not applicable	<input type="checkbox"/> Not applicable	<input type="checkbox"/> Not applicable	<input type="checkbox"/> Not applicable	<input type="checkbox"/> Not applicable

**\*NOTE:** Local agencies are not eligible to be certified in PD&E and/or ROW (Refer to FDOT LAP Manual Chapters 11 and 12).



Is this project related to other FDOT funded phases that are complete, underway, or in FDOT's 5-year Work Program?

Yes  No

If Yes, please describe. If previous phases of this project were constructed as LAP projects, please provide the associated FDOT Project Number (i.e. FPID/FMN numbers) (500 character limit):

Is there a proposed maintenance plan for when the project is complete?  Yes  No

If yes, please provide a brief description and attach supporting documentation as appropriate (500 character limit):

## PROJECT RIGHT-OF-WAY / EASEMENT REQUIREMENTS

Is right-of-way acquisition proposed?  Yes  No

If yes, describe existing right-of-way (ROW) ownerships along the project, including when the ROW was obtained and how ownership is documented (i.e., plats, deeds, prescriptions, easements) (500 character limit). Attach ROW documentation as appropriate.

Also describe proposed acquisition including timeline, expected fund source, limitations on fund use or availability, and who will acquire and retain ownership of proposed right-of-way (500 character limit):

Will temporary construction easements be required?  Yes  No

If Yes, please describe (500 character limit):

## PROJECT COST ESTIMATE AND FUNDING REQUEST

**ESTIMATED PROJECT COST:**

A detailed project cost estimate is attached.

Yes (Required)

*Provide a summary of the estimated cost for the work being proposed, indicating local fund allocation as appropriate.*

Project Phase	TA funds	Local funds	Total Cost
Planning Activities	\$	\$	\$
Project Development & Environmental Study (PD&E)	\$	\$	\$
Design Costs/Plan Preparation	\$	\$	\$
Environmental Assessment (s) associated with the design phase	\$	\$	\$
Permits associated with the design phase (including application fees, mitigation and permit acquisition work)	\$	\$	\$
Right-of-Way	\$	\$	\$
Construction	\$	\$	\$
Construction Engineering and Inspection Activities (CEI)	\$	\$	\$
Other costs* (please describe)	\$	\$	\$
<b>TOTAL ESTIMATED PROJECT COST</b>	<b>\$</b>	<b>\$</b>	<b>\$</b>
<b>PERCENT OF TOTAL PROJECT COST</b>			<b>100%</b>

*\*FDOT does not allow programming for contingency costs. Any contingency costs should be accounted for using local funds.*





# FDOT Transportation Alternatives Set-Aside Program

## FUNDING APPLICATION

Submittal Date:

### APPLICANT INFORMATION

<b>Agency/Organization Name:</b>			
<b>Agency Contact Name:</b>		<b>Title:</b>	
<b>Mailing Address:</b>		<b>City:</b>	<b>State: FL    Zip Code:</b>
<b>County:</b>		<b>MPO/TPO (if applicable):</b>	
<b>Telephone:</b>		<b>Email Address:</b>	

### CERTIFICATION OF PROJECT SPONSOR/IMPLEMENTING AGENCY SUPPORT:

Certification of project sponsor/implementing agency support is attached.

Yes (Required)

**PROJECT TYPE:**  Infrastructure  Non-infrastructure

*FDOT requires locally administered infrastructure projects be implemented by a LAP certified agency; Non-infrastructure projects do not require LAP certification. If the project applicant intends to administer the project but is not LAP certified at the time of application submittal, they may seek project-specific certification prior to project authorization if their application is selected, or they may partner with a LAP certified agency or with FDOT to serve as the project sponsor and implementing agency. Non-profit organizations are not eligible for LAP certification.*

### FOR INFRASTRUCTURE PROJECTS ONLY - APPLICANT'S LOCAL AGENCY PROGRAM (LAP) CERTIFICATION STATUS

- Currently fully LAP Certified / Year of Certification:
- Not LAP Certified but will seek project-specific certification
- Not LAP Certified but project will be administered by the FDOT District
- Not LAP Certified but have secured a LAP Sponsor/Implementing Agency as identified below:

<b>LAP Sponsor/Implementing Agency Name:</b>			
<b>LAP Sponsor/Implementing Agency Contact Name:</b>		<b>Title:</b>	
<b>Mailing Address:</b>		<b>City:</b>	<b>State: FL    Zip Code:</b>
<b>Telephone:</b>		<b>Email Address:</b>	

## PROJECT INFORMATION

### PROJECT NAME/TITLE:

### ELIGIBLE TRANSPORTATION ALTERNATIVES PROJECT CATEGORY:

Please check the one Transportation Alternatives eligible project category that the proposed project will address. Checking more than one category does not ensure or increase eligibility. Additional guidance on eligible project activities is included in Appendix B of the [FDOT TA Program Guidance](#).

1.  Construction, planning and design of on and off-road facilities for bicyclists, pedestrians, and other forms of nonmotorized transportation (pedestrian and bicycle facilities)
2.  Construction, planning and design of infrastructure-related projects/systems to provide safe routes for non-drivers including children, older adults, individuals with disabilities (safe routes for non-drivers)
3.  Conversion and use of abandoned railroad corridors for non-motorized use
4.  Construction of turnouts, overlooks, and viewing areas
5.  Inventory, control or removal of outdoor advertising
6.  Historic preservation and rehabilitation of historic transportation facilities
7.  Vegetation management practices in transportation rights of way
8.  Archaeological activities related to impacts from transportation projects
9.  Environmental mitigation activities
10.  Safe Routes to School

**\*NOTE:** Safe Routes to School (SRTS) funding under Transportation Alternatives is separate from the FDOT SRTS Program; however, if FDOT SRTS Program funds are to be used on any phase of the project then the project will need to comply with the Florida SRTS program requirements. For more information, visit <https://www.fdot.gov/safety/2A-Programs/Safe-Routes.shtm>.

### PROJECT LOCATION:

<b>Roadway name:*</b>		
<input type="checkbox"/> <b>On-State System Road</b> <small>(State Roadway)</small>	<input type="checkbox"/> <b>Off-State System Road</b> <small>(Local Roadway)</small>	<b>Roadway number:</b> <small>(i.e. US, SR, CR, etc., if applicable)</small>

**\*NOTE:** For off-road/trail projects please indicate adjacent roadway

### PROJECT LIMITS:

If project has various locations (e.g. city-wide), include attachments specifying each termini and project length.

<b>South or West Termini:</b> <small>Street Name/Mile Post/Other</small>	<b>North or East Termini:</b> <small>Street Name/Mile Post/Other</small>
<b>Project Length (in miles):</b>	
<b>Attachment included?</b> <input type="checkbox"/> Yes <input type="checkbox"/> No	
<b>A location map with aerial view is attached to this application.</b> <input type="checkbox"/> Yes (Required) <i>Label important features, roadways, etc. to clearly locate and show the boundaries of the project.</i>	

**PROJECT DESCRIPTION:**

**Brief Description (1,000 character limit)** (e.g. *planning, design and construction of a sidewalk along Sample Road*)

*Detailed Scope of Work:*

A detailed scope of work is attached.

Yes (Required)

*Clearly describe the existing conditions and the proposed project in detail, including specifics on the major items of work (e.g. width of sidewalks or trails, materials to be used, etc.), the purpose and need for this project, and the desired improvements.*

Conceptual or design plans are attached.

Yes  No

Typical Section drawings are attached.

Yes  No

Other attachment (e.g. studies, documentation to support the project).

Yes  No

If yes, please describe (250 character limit):

**PUBLIC INVOLVEMENT(500 character limit for each question below):**

**Has the applicant received input from stakeholders?** Briefly explain:

Yes  No

**Have public information or community meetings been held?**

Yes  No

If yes, please provide a brief description and attach supporting documentation:

**Describe public and private support for the project** (e.g. *petitions, endorsements, resolutions, letters of support*):

**Is the project within limits of wetlands, contamination/hazardous waste areas or endangered/threatened species?**

Yes  No

If Yes, specify and provide documentation:

**Is environmental permitting required?**

Yes  No

If Yes, specify and provide documentation:

**Provide any additional project specific information that should be considered:**

## PROJECT IMPLEMENTATION

**Please indicate the project phases included in this funding request:**

- Planning activities
- Project Development and Environment Study (PD&E)
- Preliminary Engineering/Final Design
- Right-of-Way (ROW)
- Construction
- Construction Engineering and Inspection activities (CEI)

**Please indicate who will execute the project phases identified for this project:\***

Planning	PD&E	Preliminary Engineering/ Final Design	ROW	Construction	CEI
<input type="checkbox"/> Implementing agency staff	N/A	<input type="checkbox"/> Implementing agency staff	N/A	<input type="checkbox"/> Implementing agency staff	<input type="checkbox"/> Implementing agency staff
<input type="checkbox"/> Consultant	<input type="checkbox"/> Consultant	<input type="checkbox"/> Consultant	<input type="checkbox"/> Consultant	<input type="checkbox"/> Consultant	<input type="checkbox"/> Consultant
<input type="checkbox"/> FDOT	<input type="checkbox"/> FDOT	<input type="checkbox"/> FDOT	<input type="checkbox"/> FDOT	<input type="checkbox"/> FDOT	<input type="checkbox"/> FDOT
<input type="checkbox"/> Not applicable	<input type="checkbox"/> Not applicable	<input type="checkbox"/> Not applicable	<input type="checkbox"/> Not applicable	<input type="checkbox"/> Not applicable	<input type="checkbox"/> Not applicable

**\*NOTE:** Local agencies are not eligible to be certified in PD&E and/or ROW (Refer to FDOT LAP Manual Chapters 11 and 12).

Is this project related to other FDOT funded phases that are complete, underway, or in FDOT's 5-year Work Program?

Yes  No

If Yes, please describe. If previous phases of this project were constructed as LAP projects, please provide the associated FDOT Project Number (i.e. FPID/FMN numbers) (500 character limit):

Is there a proposed maintenance plan for when the project is complete?  Yes  No

If yes, please provide a brief description and attach supporting documentation as appropriate (500 character limit):

## PROJECT RIGHT-OF-WAY / EASEMENT REQUIREMENTS

Is right-of-way acquisition proposed?  Yes  No

If yes, describe existing right-of-way (ROW) ownerships along the project, including when the ROW was obtained and how ownership is documented (i.e., plats, deeds, prescriptions, easements) (500 character limit). Attach ROW documentation as appropriate.

Also describe proposed acquisition including timeline, expected fund source, limitations on fund use or availability, and who will acquire and retain ownership of proposed right-of-way (500 character limit):

Will temporary construction easements be required?  Yes  No

If Yes, please describe (500 character limit):

## PROJECT COST ESTIMATE AND FUNDING REQUEST

### ESTIMATED PROJECT COST:

A detailed project cost estimate is attached.

Yes (Required)

*Provide a summary of the estimated cost for the work being proposed, indicating local fund allocation as appropriate.*

Project Phase	TA funds	Local funds	Total Cost
Planning Activities	\$	\$	\$
Project Development & Environmental Study (PD&E)	\$	\$	\$
Design Costs/Plan Preparation	\$	\$	\$
Environmental Assessment (s) associated with the design phase	\$	\$	\$
Permits associated with the design phase (including application fees, mitigation and permit acquisition work)	\$	\$	\$
Right-of-Way	\$	\$	\$
Construction	\$	\$	\$
Construction Engineering and Inspection Activities (CEI)	\$	\$	\$
Other costs* (please describe)	\$	\$	\$
<b>TOTAL ESTIMATED PROJECT COST</b>	<b>\$</b>	<b>\$</b>	<b>\$</b>
<b>PERCENT OF TOTAL PROJECT COST</b>			<b>100%</b>

*\*FDOT does not allow programming for contingency costs. Any contingency costs should be accounted for using local funds.*





**FLORIDA DEPARTMENT OF TRANSPORTATION DISTRICT VI**  
**2022 TRANSPORTATION ALTERNATIVES APPLICATION CYCLE**  
**FOR FISCAL YEAR 2027/2028**

**PROJECT IMPLEMENTATION**

**1. Design Plans**

- a. Are signed and sealed design plans available for this project?  Yes  No
- b. If yes, are design plans updated to current standards and existing conditions?  Yes  No
1. Specify the date of design plans developed? *Click here to enter text.*
2. Enter the Engineer of Record contact information: *Click here to enter text.*
- c. If no, identify status of design plans:
- No plans
- 30%
- 60%
- 90%
- Other Describe: *Click here to enter text.*

**2. Identify Permits & Certification Requirements**

Respond to applicable permits/ certifications within the project limits

- a) Right of Way Certification needs and status including easements  Yes  No  
*Click here to enter text.*
- b) Utility Certification  Yes  No  
*Click here to enter text.*
- c) Railroad Recertification  Yes  No  
*Click here to enter text.*
- d) South Florida Water Management District Permits  Yes  No  
*Click here to enter text.*
- e) U S Army Corps of Engineers (USACE) Permits  Yes  No  
*Click here to enter text.*
- f) Other Describe  Yes  No  
A Village Electrical Permit will be required

**3. Acquired Permits/ Certifications are attached**

Yes  No

List:

*Click here to enter text.*

**FLORIDA DEPARTMENT OF TRANSPORTATION DISTRICT VI  
2022 TRANSPORTATION ALTERNATIVES APPLICATION CYCLE  
FOR FISCAL YEAR 2027/2028**

**PROJECT SCHEDULE**

**Include the following** *as applicable*

1. Consultant(s) acquisition & award (Design & CEI)
2. Contractor acquisition & award
3. Project schedule
4. Production dates
5. Plans preparation
6. FDOT Review submittal (30 days review)
7. Environmental Assessments
8. Permits Acquisition

**Enter project schedule here**

**PROJECT SCHEDULE  
Pedestrian System Enhancements**

**Village of Virginia Gardens**

<b>ACTIVITY</b>	<b>STATUS</b>	<b>TIME (days)</b>	<b>TAP Funding</b>
Procurement of Design Consultant (Specifications, Bid,CEI)	Not Started	90	No
Design Plans	Not Started	180	No
FDOT Review	Not Started	30	No
Permitting	Not Started	120	No
Bid Development	Not Started	60	No
Procurement of Contractor - Bidding	Not Started	90	No
Notice to Proceed	Not Started	60	No
Construction	Not Started	180	Yes
CEI	Not Started	240	No
<b>TOTAL DAYS</b>		<b>1050</b>	

**FLORIDA DEPARTMENT OF TRANSPORTATION DISTRICT VI**  
**2022 TRANSPORTATION ALTERNATIVES APPLICATION CYCLE**  
**FOR FISCAL YEAR 2027/2028**

**ENVIRONMENTAL EVALUATION**

Coordination with the Federal Highway Administration and the State Historic Preservation Officer will be required by Section 106 of the National Historic Preservation Act (NEPA)

**1. Has the Local Agency performed an environmental assessment for the project?**  Yes  No

List the environmental assessments performed: [Click here to enter text.](#)

**2. Does the Local Agency have a historic preservation planner?**  Yes  No

If yes, provide contact information: [Click here to enter text.](#)

**3. Is the project adjacent to a locally designated historic property or a National Register of Historic places-listed historic site?**  Yes  No

If yes, have any historic properties/places received Florida Department of State Historic Preservation Grant funds?

Yes  No

If yes, attach preservation agreements, covenants, or easements to this application.

**4. Are archeological sites or Native American sensitive sites located within proximity to or adjacent to the project?**  Yes  No

If yes, provide a brief description: [Click here to enter text.](#)

**5. Has the Local Agency coordinated with any Federal or State Agencies for this project?**  Yes  No

If yes, provide a brief description and submit supporting documentation: [Click here to enter text.](#)

**6. Are parks, recreation areas or wildlife or waterfowl refuges adjacent or near the project?**  Yes  No

If yes, provide a brief description: [Click here to enter text.](#)

**7. Are there any navigable waterways adjacent or near the project?**  Yes  No

If yes, provide a brief description: [Click here to enter text.](#)

**8. Does the project have any wetland impacts?**  Yes  No

If yes, will wetlands mitigation be needed?

Yes  No

If yes, provide a brief description: [Click here to enter text.](#)

**9. Has the Local Agency reviewed the project for potential protected species/ critical habitat impacts?**  Yes  No

If yes, provide a brief description: [Click here to enter text.](#)

**10. Has the Local Agency reviewed the project for potential contamination that could affect the area?**  Yes  No

If yes, provide a brief description: [Click here to enter text.](#)

**11. Are there noise sensitive areas?**  Yes  No

If yes, provide a brief description: [Click here to enter text.](#)

**FLORIDA DEPARTMENT OF TRANSPORTATION DISTRICT VI  
2022 TRANSPORTATION ALTERNATIVES APPLICATION CYCLE  
FOR FISCAL YEAR 2027/2028**

**PROJECT FUNDING**

TRANSPORTATION ALTERNATIVES FUNDS	\$ 1000000
LOCAL FUNDS ALLOCATED	\$ 0
<b>TOTAL PROJECT COST</b>	\$ 1000000

PERCENTAGE OF TA FUNDS	100%
PERCENTAGE OF LOCAL CONTRIBUTION	0 %

Note: The percentage of local contribution indicated above will be greater than or equal to the local contribution to the final contract award.

Example A: A 20% local contribution is indicated for a construction project. The local agency was awarded \$1,000,000. The bid amount is \$1,000,000. The awarded amount would be reduced to \$800,000. The local agency would contribute \$200,000.

Example B: A 20% local contribution is indicated for a construction project. The local agency was awarded \$1,000,000. The bid amount is \$1,400,000. The awarded amount would remain \$1,000,000. The local agency would contribute \$400,000.

**1. Describe in detail funding types and commitment funds that will fund the project:**

No local funds are being committed

**2. Provide the funding year for each phase(s) of the project:**

The construction of the project will occur in the programmed fiscal year.

**3. Submit a letter from the Local Agency's Budget Office committing Local Funds to the project.**

A copy of the letter is included with this application.

Yes  No



## *Village of Virginia Gardens*

6498 NW 38<sup>th</sup> Terrace

Virginia Gardens, FL 33166

[www.viriniagardens-fl.gov](http://www.viriniagardens-fl.gov)

Phone: 305-871-6104 Fax: 305-871-1120

2/09/2022

Oscar Camejo  
Transportation Alternative Program  
Miami-Dade Transportation Planning Organization  
111 NW First Street, Suite 920  
Miami, FL 33128-1999

Re: Transportation Alternative Program – Pedestrian Lighting Improvements

Dear Mr. Camejo:

The Village of Virginia Gardens is requesting financial assistance for enhancement to the community's non-motorized pathway system. The proposed project will install new lighting along sidewalks and pathways that pedestrians use to travel through the Village. The lighting will be energy efficient and significantly increase access and improve the safety of the users. This effort will also build on many of the Village's recent pedestrian improvement efforts including prior TAP-funded projects such as providing ADA access.

Thank you for your consideration of our application. If you should need additional information, please contact my office at (305) 871-6104.

Sincerely,

Fred Spencer Deno IV  
Mayor, Virginia Gardens

**FLORIDA DEPARTMENT OF TRANSPORTATION DISTRICT VI  
2022 TRANSPORTATION ALTERNATIVES APPLICATION CYCLE  
FOR FISCAL YEAR 2027/2028**

**LOCAL AGENCY BUDGET OFFICE COMMITMENT LETTER**

**Submit a letter from the Local Agency's Budget Office committing Local Funds to the project.**

**Agency must include this form as a cover for the letter.**

Please see attached letter.



## *Village of Virginia Gardens*

6498 NW 38<sup>th</sup> Terrace

Virginia Gardens, FL 33166

[www.viriniagardens-fl.gov](http://www.viriniagardens-fl.gov)

Phone: 305-871-6104 Fax: 305-871-1120

2/09/2022

Oscar Camejo  
Transportation Alternative Program  
Miami-Dade Transportation Planning Organization  
111 NW First Street, Suite 920  
Miami, FL 33128-1999

Re: Transportation Alternative Program – Pedestrian Lighting Improvements

Dear Mr. Camejo:

The Village of Virginia Gardens is requesting financial assistance for enhancement to the community's non-motorized pathway system. The proposed project will install new lighting along sidewalks and pathways that pedestrians use to travel through the Village. The lighting will be energy efficient and significantly increase access and improve the safety of the users. This effort will also build on many of the Village's recent pedestrian improvement efforts including prior TAP-funded projects such as providing ADA access.

Thank you for your consideration of our application. If you should need additional information, please contact my office at (305) 871-6104.

Sincerely,

Fred Spencer Deno IV  
Mayor, Virginia Gardens

**FLORIDA DEPARTMENT OF TRANSPORTATION DISTRICT VI**  
**2022 TRANSPORTATION ALTERNATIVES APPLICATION CYCLE**  
**FOR FISCAL YEAR 2027/2028**

**PROJECT SPONSORSHIP CERTIFICATION**

I hereby certify that the proposed project herein described is supported by Village of Virginia Gardens (Local Agency, county, state or federal agency, or tribal council) and that said entity will: (1) provide any required funding match; (2) enter into a maintenance agreement with the Florida Department of Transportation (FDOT); (3) comply with the Federal Uniform Relocation Assistance and Acquisition Policies Act for any Right of Way actions required for the project, (4) Comply with Local Agency Program Manual during all phases of the project, (5) comply with the NEPA process prior to construction, which may involve coordination with the State Historic and Preservation Office (SHPO) prior to construction, and (6) support other actions necessary to fully implement the proposed project.

I further certify that the estimated costs are reasonable and understand that Village of Virginia Gardens (Local Agency, county, state or federal agency, or tribal council) will bear all expenses in excess of the total cost of the project. Upon notification of project award, I further certify that the aforementioned entity will work with the FDOT to ensure the associated contracts are executed in the fiscal year programmed. Project deferrals are highly discouraged and are subject to fund availability.

**Name (please type or print):** Fred Spencer Deno IV

**Title:** Mayor

**Signature:** \_\_\_\_\_

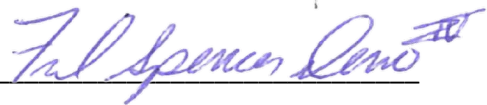

**Date:** 2/09/2022

Signature of person with budget authority  
(i.e., County Administrator, or Public Works Director)



**FLORIDA DEPARTMENT OF TRANSPORTATION DISTRICT VI  
2022 TRANSPORTATION ALTERNATIVES APPLICATION CYCLE  
FOR FISCAL YEAR 2027/2028**

---

If you have any questions about this application or need assistance, please contact:

**Oscar Camejo**

Miami-Dade Transportation Planning Organization  
Phone: (305) 375-1837  
Email: [Oscar.Camejo@miamidade.gov](mailto:Oscar.Camejo@miamidade.gov)

**Janene Sclafani**

Monroe County  
Phone: (305) 289-2545  
Email: [Sclafani-Janene@MonroeCounty-FL.Gov](mailto:Sclafani-Janene@MonroeCounty-FL.Gov)

**Xiomara Nunez**

Florida Department of Transportation District Six  
Phone: (305) 470-5404  
[xiomara.nunez@dot.state.fl.us](mailto:xiomara.nunez@dot.state.fl.us)

**RESOURCES**

FDOT Local Agency Program Manual

<https://www.fdot.gov/programmanagement/LAP/LAP-TOC.shtm>

FDOT PD&E Manual

<https://www.fdot.gov/environment/pubs/pdeman/pdeman1.shtm>

Basis of Estimates Manual

<http://www.fdot.gov/programmanagement/Estimates/BasisofEstimates/BOEManual/BOEOnline.shtm>

Specifications are from upcoming FDOT project within the Village. Proposed project will match these design criteria.

VIRGINIA GARDEN ESTATES  
(PB. 49 PG. 48)  
BLOCK 4

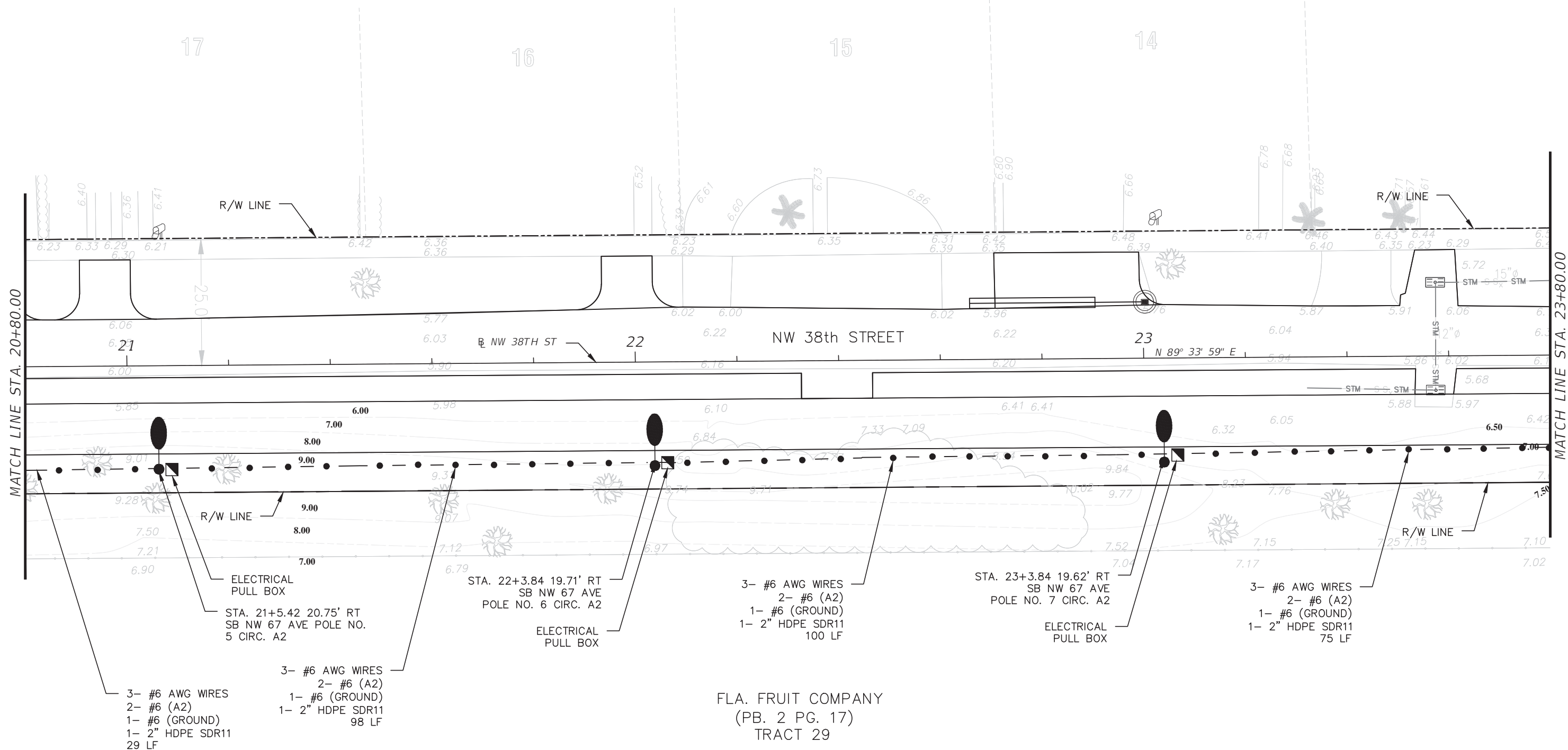
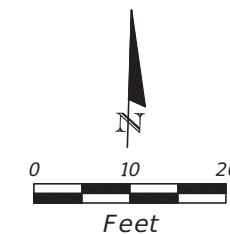

7/16/2021 2:31 PM C:\BMS\BCC-PW-01\OSCAR PEREZ\DM558069\LIGHTING PLANS.DWG

REVISIONS					
DATE	BY	DESCRIPTION	DATE	BY	DESCRIPTION

Arturo Espinosa, P.E.  
Florida License No. 82336  
6401 SW 87th Avenue, Suite 200  
Miami, Florida 33173  
Phone: (305) 670-2350  
Fax: (305) 670-2351  
Certificate of Authorization No. 7184

**VILLAGE OF VIRGINIA GARDENS  
PUBLIC WORKS DEPARTMENT**

PROJECT NAME	BCC PROJECT NO.
Village of Virginia Gardens	0181011

*LIGHTING PLANS*

SHEET NO.  
**46**

Specifications are from upcoming FDOT project within the Village. Proposed project will match these design criteria.

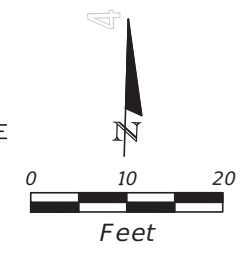
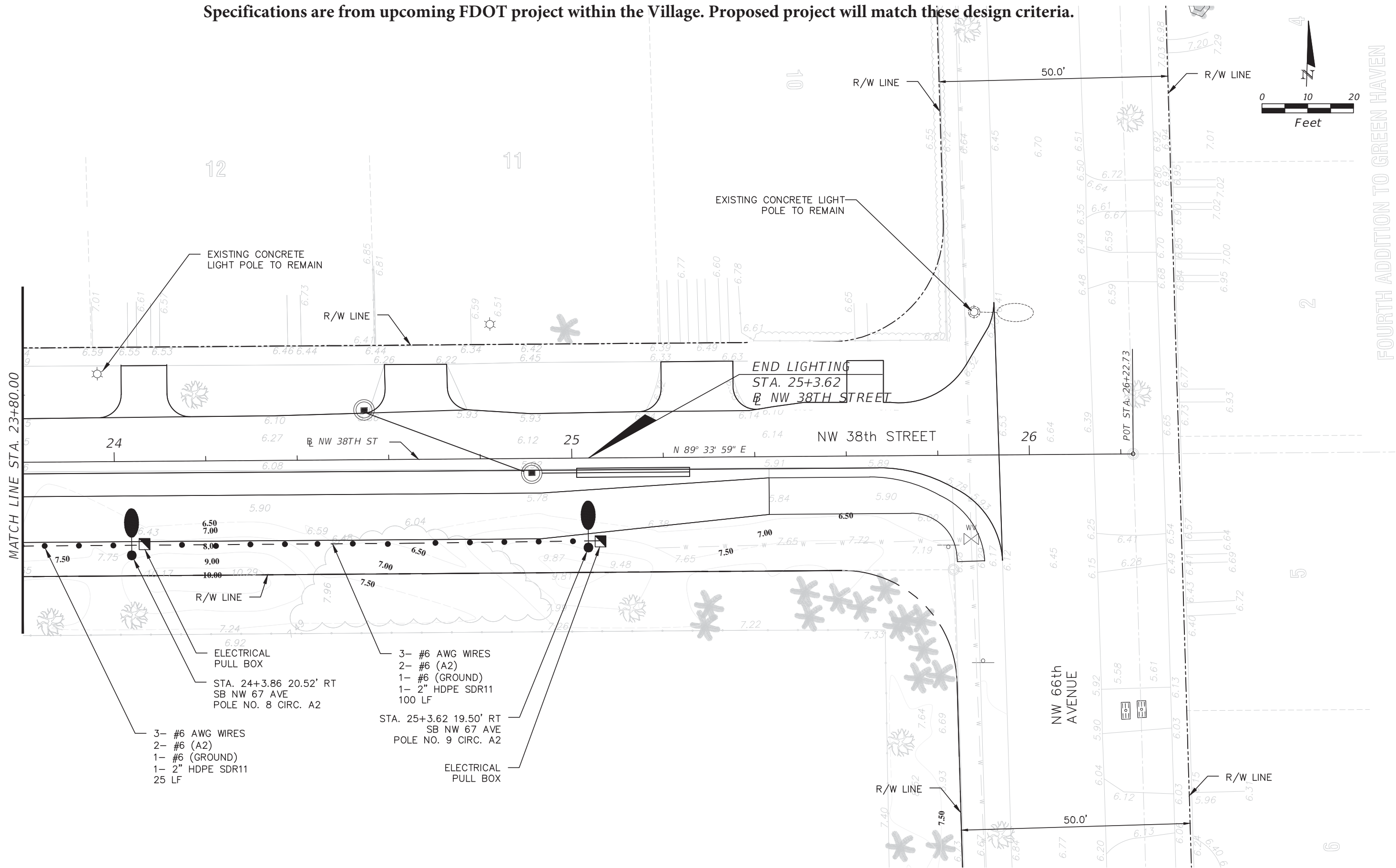

FOURTH ADDITION TO GREEN HAVEN

REVISIONS

DATE	BY	DESCRIPTION	DATE	BY	DESCRIPTION



Arturo Espinosa, P.E.  
 Florida License No. 82336  
 6401 SW 87th Avenue, Suite 200  
 Miami, Florida 33173  
 Phone: (305) 670-2350  
 Fax: (305) 670-2351  
 Certificate of Authorization No. 7184

<b>VILLAGE OF VIRGINIA GARDENS PUBLIC WORKS DEPARTMENT</b>	
PROJECT NAME	BCC PROJECT NO.
Village of Virginia Gardens	0181011

*LIGHTING PLANS*

SHEET NO.  
47

Specifications are from upcoming FDOT project within the Village. Proposed project will match these design criteria.

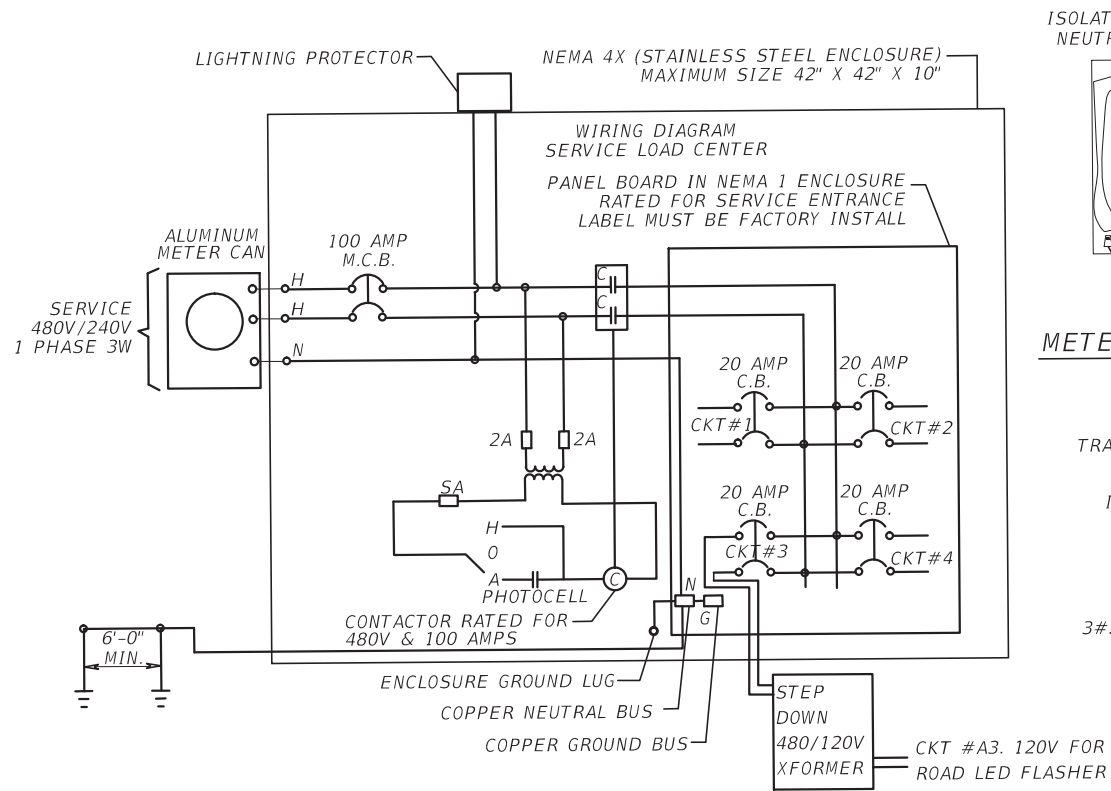

WIRING DIAGRAM SERVICE LOAD CENTER  
NTS

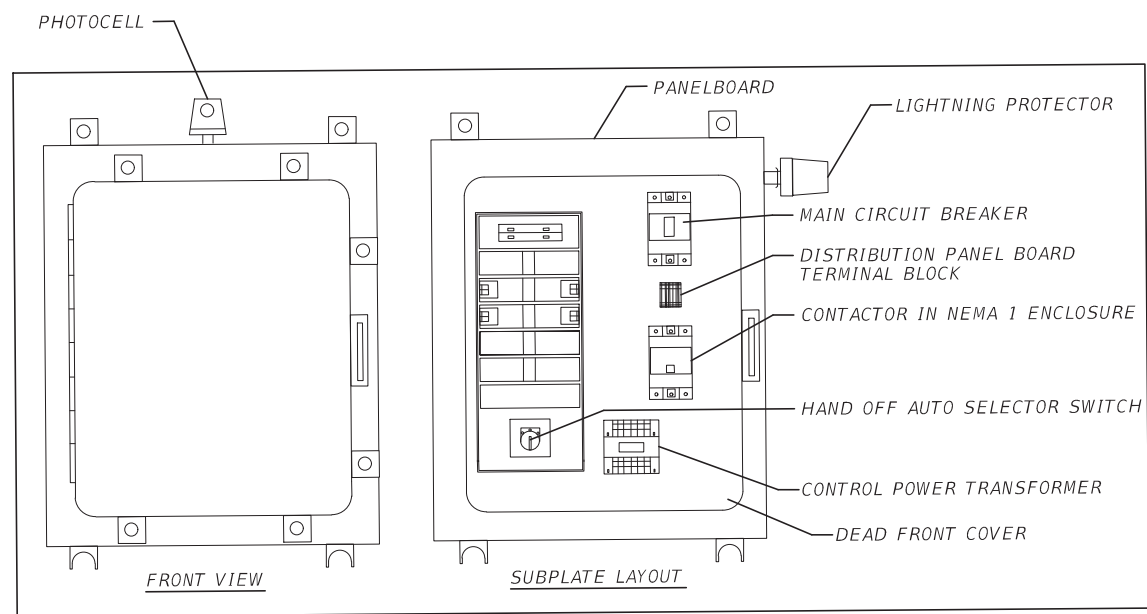

LIGHTING CONTROL CENTER  
NTS

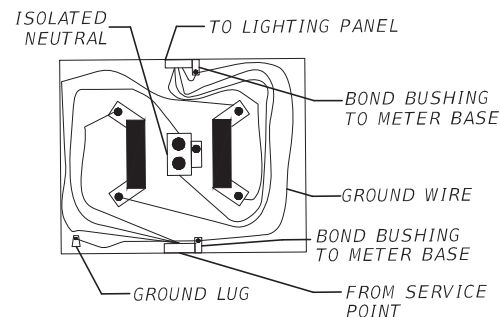

METER SOCKET DETAIL  
NTS

5KVA 480V TO 120V STEP DOWN TRANSFORMER IN NEMA 3R ENCLOSURE  
#6 AWG INSULATED COPPER GROUND WIRE IN 3/4" RIGID GALVANIZED STEEL CONDUIT.  
3#2 IN 2" RIGID GALVANIZED STEEL CONDUIT

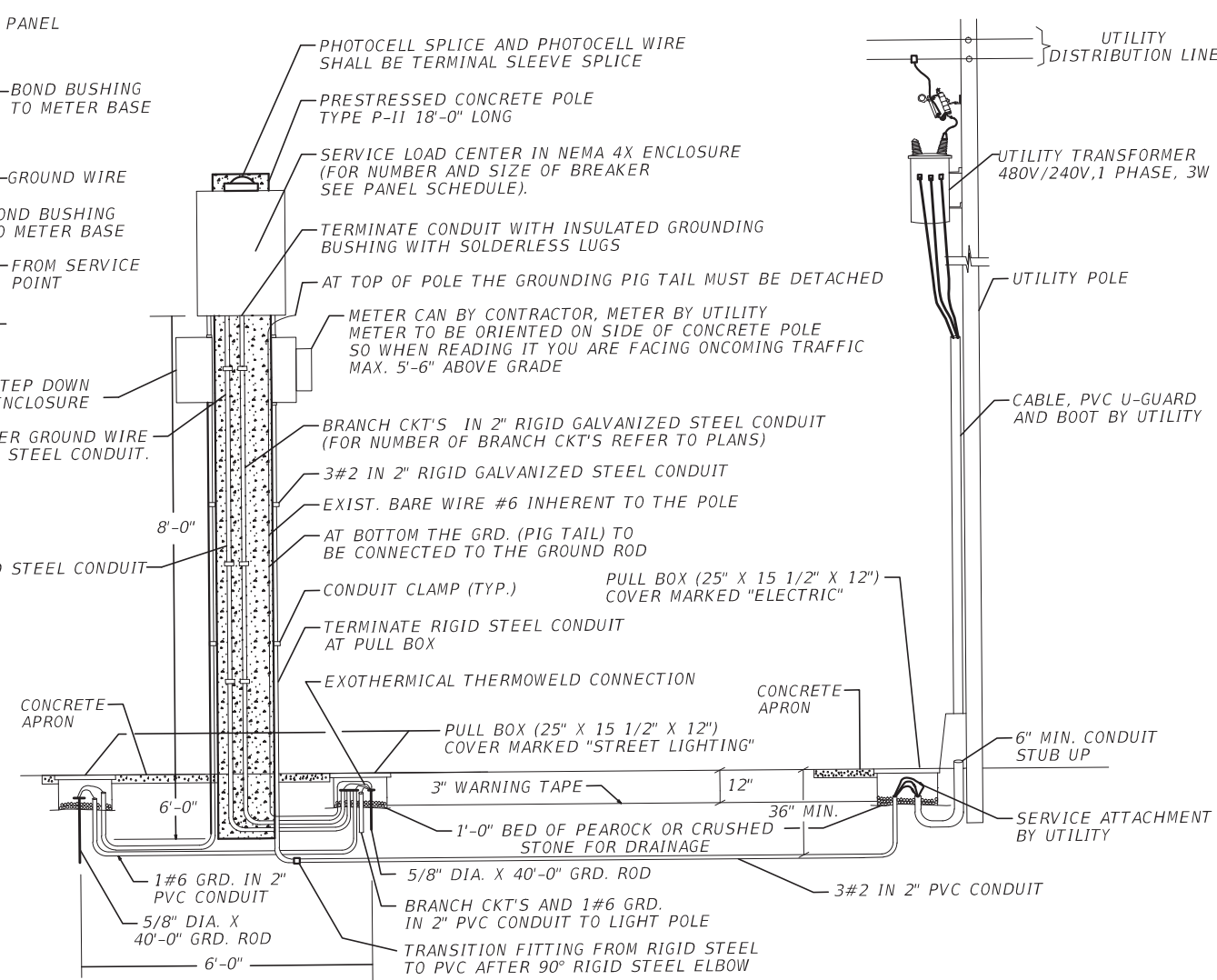

SERVICE POINT DETAIL  
NTS

NOTES:

1. ALL WIRES EXTERNAL TO CONTROL CABINET TO BE TERMINATED TO A TERMINAL.
2. PROVIDE SIGNED AND SEALED STRUCTURAL PLANS AND CALCULATIONS FOR THE PRESTRESSED CONCRETE POLE.
3. BID ITEM 715-7-11 INCLUDES THE COST OF AN ALUMINUM METER APPROVED BY FPL WITH A GROUND LUG, BYPASS MECHANISM WITH LEVER AND ISOLATED NEUTRAL.

PANEL BOARD SCHEDULE					
NEMA-1 10.3W, 480/240 V (2P - 100 A MCB)					
25,000 RMS SYMMETRICAL SURF-MTD					
CKT NO	SERVING	KVA	AMPS	FUSE	WIRE/CONDUIT
A1	LIGHTING	0.9	3.6A	20A	2-#6 (P) 1-#6 (GND)
A2	LIGHTING	1.3	5.4A	20A	2-#6 (P) 1-#6 (GND)
A3	FLASHERS	0.6	2.5A	15A	2-#6 (P) 1-#6 (GND)

NUMBERS OF BRANCH CKT. BREAKERS AS REQUIRED

CONTINUOUS LOADS= 2,904 VA  
25% CONT. LOAD= 726 VA  
TOTAL= 3,630 VA  
Amp= VA/V

SERVICE POLE DETAIL



Arturo Espinosa, P.E.  
Florida License No. 82336  
6401 SW 87th Avenue, Suite 200  
Miami, Florida 33173  
Phone: (305) 670-2350  
Fax: (305) 670-2351  
Certificate of Authorization No. 7184

VILLAGE OF VIRGINIA GARDENS  
PUBLIC WORKS DEPARTMENT

PROJECT NAME: Village of Virginia Gardens  
BCC PROJECT NO.: 0181011

ELECTRICAL DETAILS

SHEET NO.

48

Specifications are from upcoming FDOT project within the Village. Proposed project will match these design criteria.

POLE AND LUMINAIRE INFORMATION

MOUNTING HEIGHT: 15.9 FEET  
 AMERON VBC04.8 WITH 6 FT TENON MOUNT  
 TEARDROP ARM  
 KING 0800NP4SH3X12040XXD  
 TYPE III MEDIUM TEARDROP OR EQUIVALENT

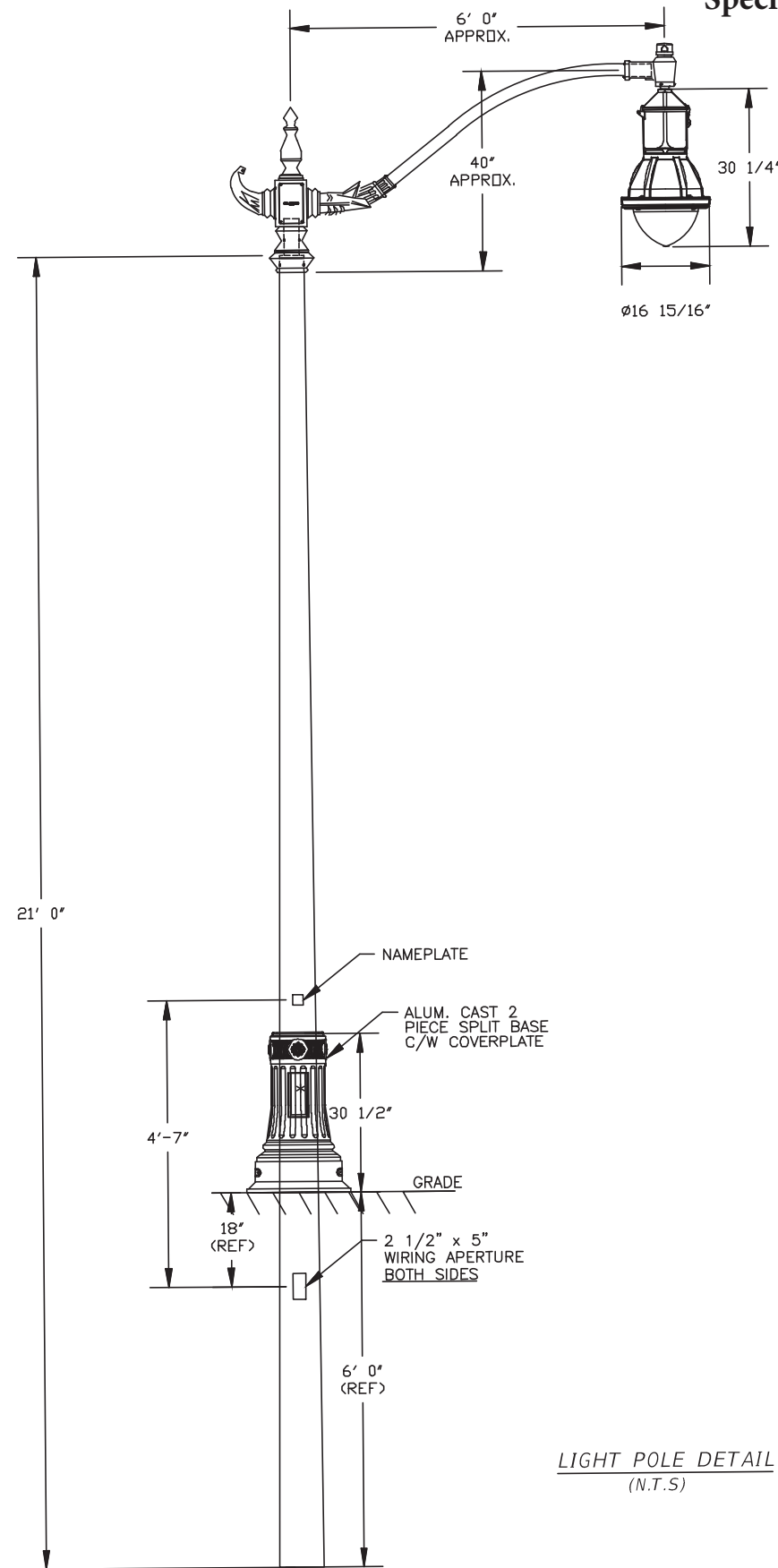

LIGHT POLE DETAIL  
(N.T.S)

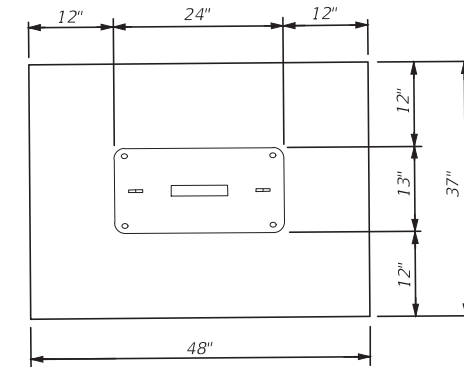

ELECTRICAL PULL BOX DETAIL  
(N.T.S)

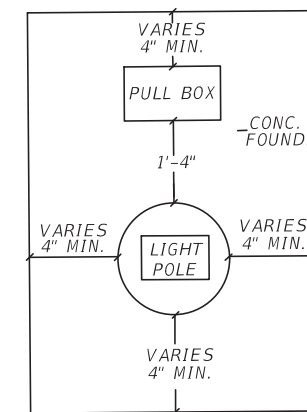

LIGHT POLE / PULL BOX CONCRETE APRON DETAIL  
 INSTALLATION DETAIL ON GRASS  
 ROADWAY LOCATION CAN BE  
 ON ANY OF THE FOUR SIDES  
 (N.T.S)

REVISIONS					
DATE	BY	DESCRIPTION	DATE	BY	DESCRIPTION



Arturo Espinosa, P.E.  
 Florida License No. 82336  
 6401 SW 87th Avenue, Suite 200  
 Miami, Florida 33173  
 Phone: (305) 670-2350  
 Fax: (305) 670-2351  
 Certificate of Authorization No. 7184

<b>VILLAGE OF VIRGINIA GARDENS PUBLIC WORKS DEPARTMENT</b>	
PROJECT NAME	BCC PROJECT NO.
Village of Virginia Gardens	0181011

*POLE DETAILS*

SHEET NO.

49





### TAP Project Location

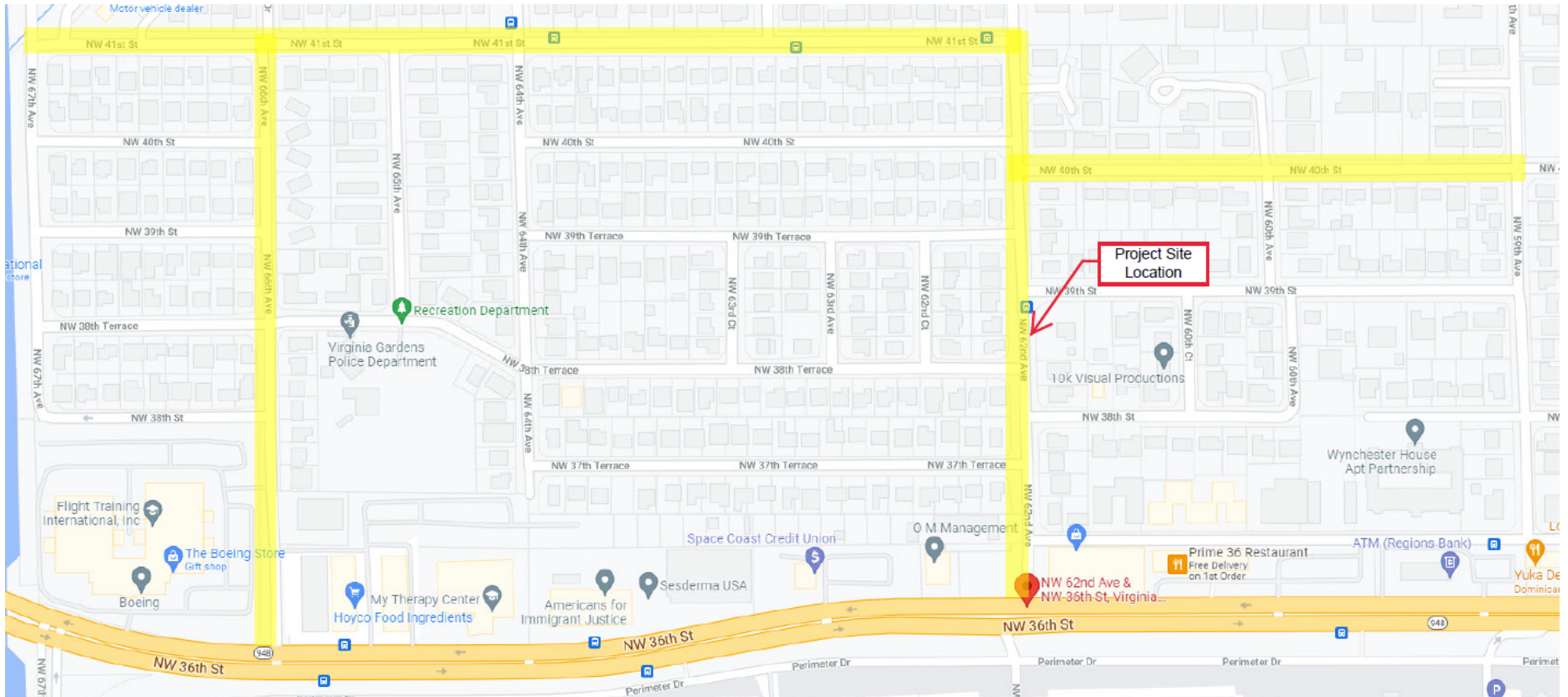

**Pedestrian System Enhancements**

**TAP PROJECT SCOPE OF WORK**

Required Activities:

Task	Responsible
MOBILIZATION	Contractor
MOT	Contractor
PULL & SPLICE BOX, F&I, 13" X 24" COVER SIZE	Contractor
CONDUIT, FURNISH & INSTALL, DIRECTIONAL BORE	Contractor
LIGHTING CONDUCTORS, F&I, INSULATED, NO.8 - 6	Contractor
LIGHT POLE COMPLETE, FURNISH & INSTALL	Contractor
POLE CABLE DISTRIBUTION SYSTEM, FURNISH AND INSTALL, CONVENTIONAL	Contractor
LOAD CENTER, F&I	Contractor



# Village of Virginia Gardens



NW 40th St & NW 59th Ave Heading West



NW 40th St & 60th Ave Heading West



# Village of Virginia Gardens





# Village of Virginia Gardens





# Village of Virginia Gardens



NW 41st & NW 66th Ave Heading South



NW 38th Terr & NW 66th Ave Heading South



# Village of Virginia Gardens



NW 41st St & 66th Ave Heading East





NW 41st St & NW 67th Ave Heading East



### TAP Project Location



-  Current FDOT Project
-  Propose TAP Project
-  Existing Similar Improvements